

PLAN SHOWING THE PROPOSED CONSTRUCTION OF RESIDENTIAL BUILDING AT PLOT NO. 7, DEIVA NAGER IN R.S. NO 353 OF TAMBARAM VILLAGE, SAIDAPET TALUK, CHENGALPET DISTRICT, TAMBARAM MUNICIPALITY.

→ N SCALE 1" = 8'-0" (OR) 1:100

COLOUR INDEX

PROPOSED CONSTRUCTION	
EXISTING ROADS	
SITE BOUNDARY	

SCHEDULE OF JOINERIES

D	DOOR	3'-3" x 7'-0"	1.00 X 2.13
D1	DOOR	3'-0" x 7'-0"	0.91 X 2.13
D2	DOOR	2'-6" x 6'-6"	0.76 X 1.98
W	WINDOW	4'-6" x 4'-6"	1.37 X 1.37
W1	WINDOW	4'-0" x 4'-6"	1.22 X 1.37
W2	WINDOW	3'-6" x 4'-6"	1.07 X 1.37
V	VENTILATOR	3'-0" x 2'-0"	0.91 X 0.61

AREA PARTICULARS

SITE EXTENT	1220	133.34
GROUDD FLOOR AREA	615	57.13
FIRST FLOOR AREA	615	57.13
TOTAL	1230	114.26

OWNER:

R. JAYAVELU,
 LICENSED SURVEYOR
 Mandur, Tambaram, Municipality,
 JAYAM ENTERPRISES,
 NO. 2, TANNERY STREET,
 C. PALLAVARAM, MADRAS-600 043.
 LICENSED SURVEYOR.

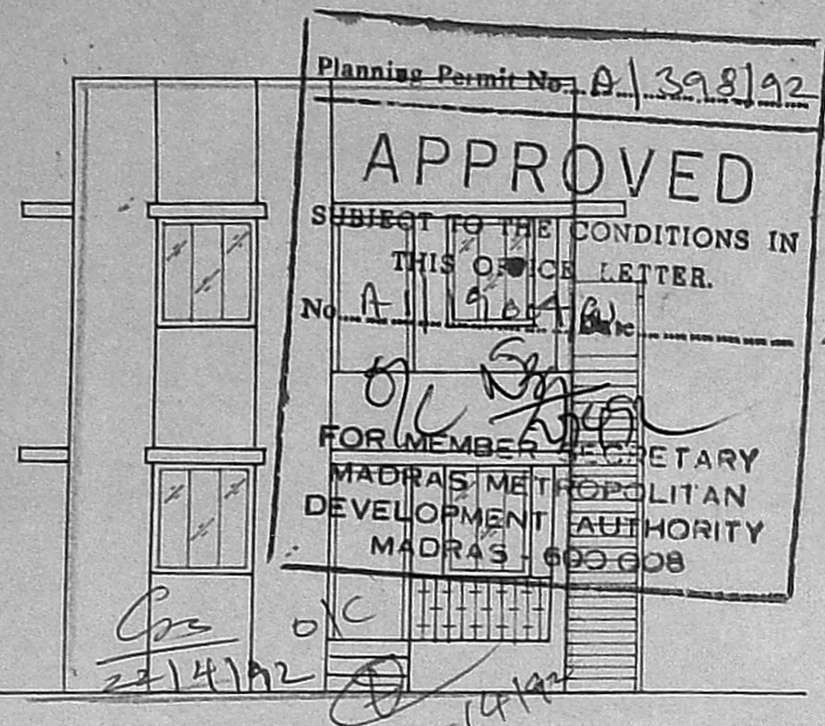

ELEVATION

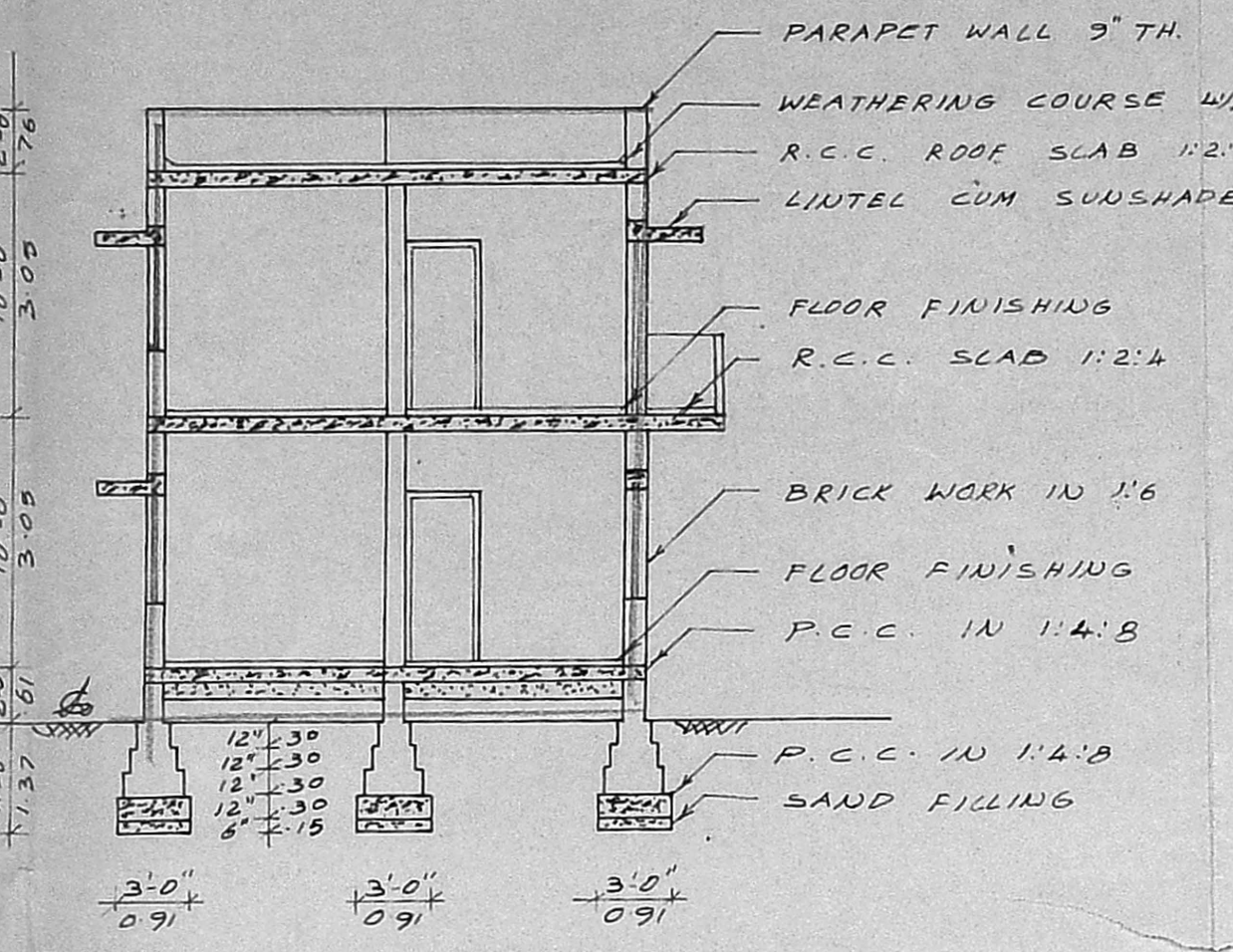

SECTION ON-AB

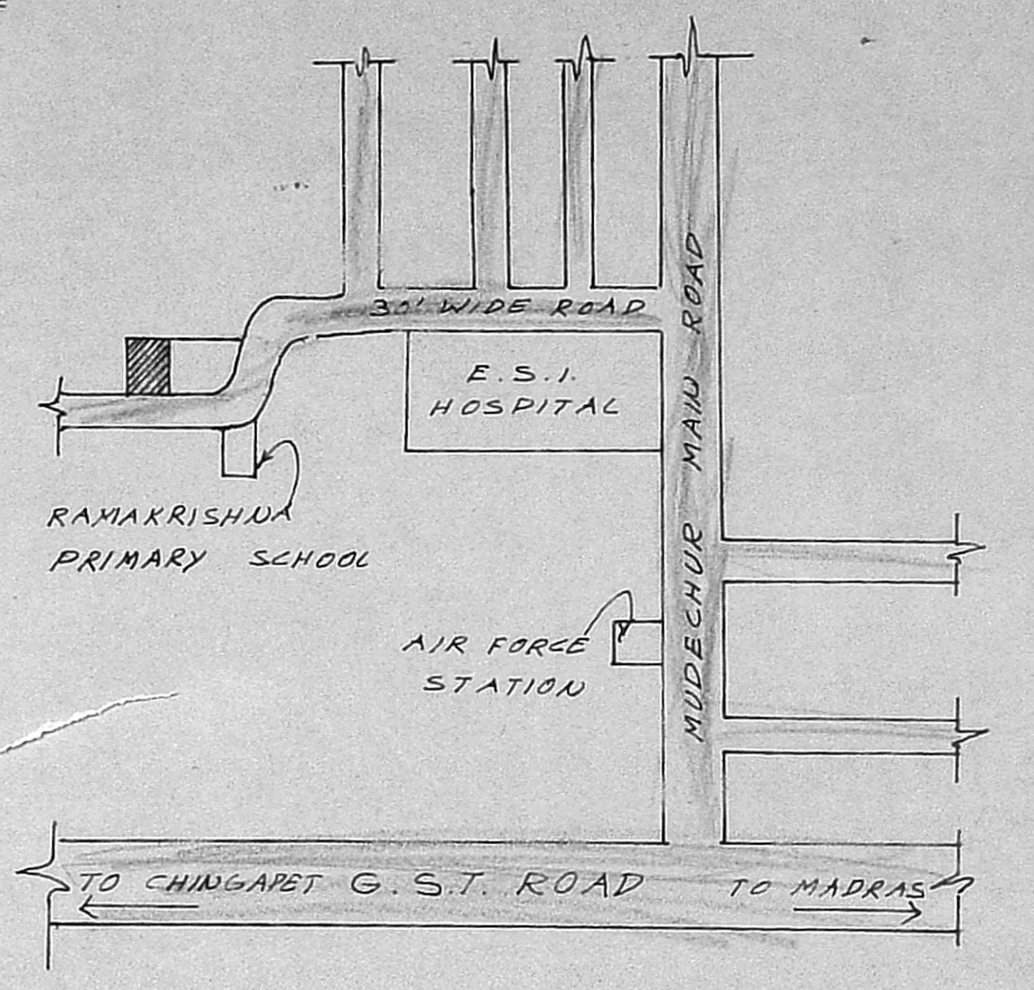

KEY PLAN (NOT TO SCALE)

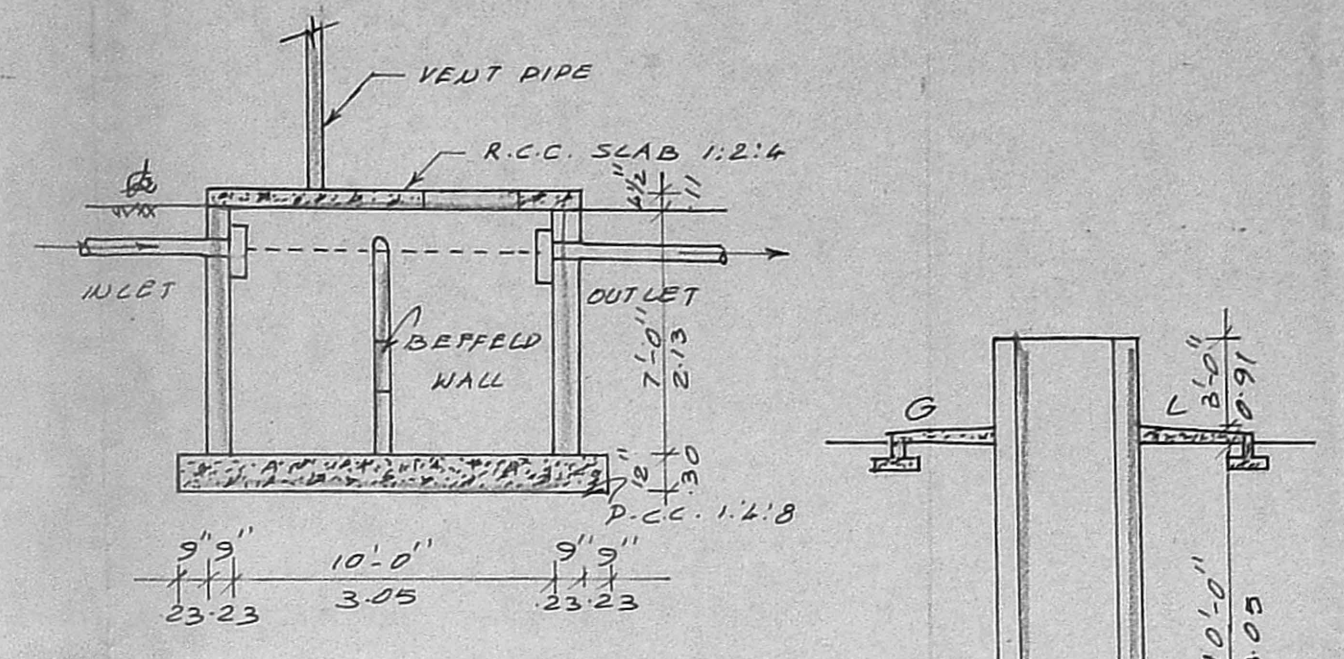

SECTION

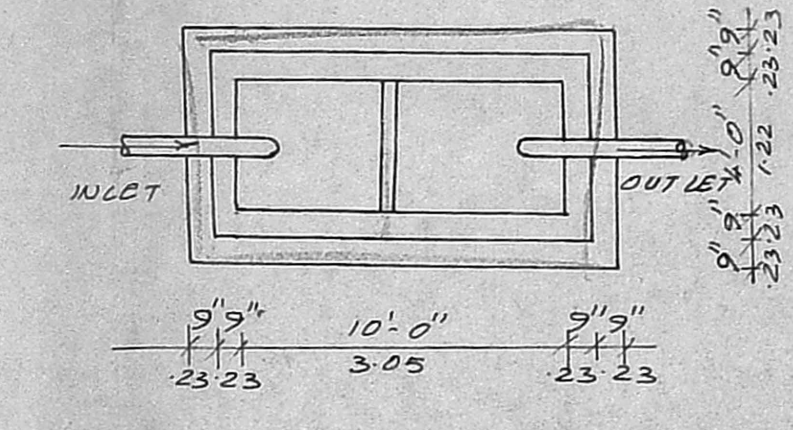

PLAN ON SEPTIC TANK

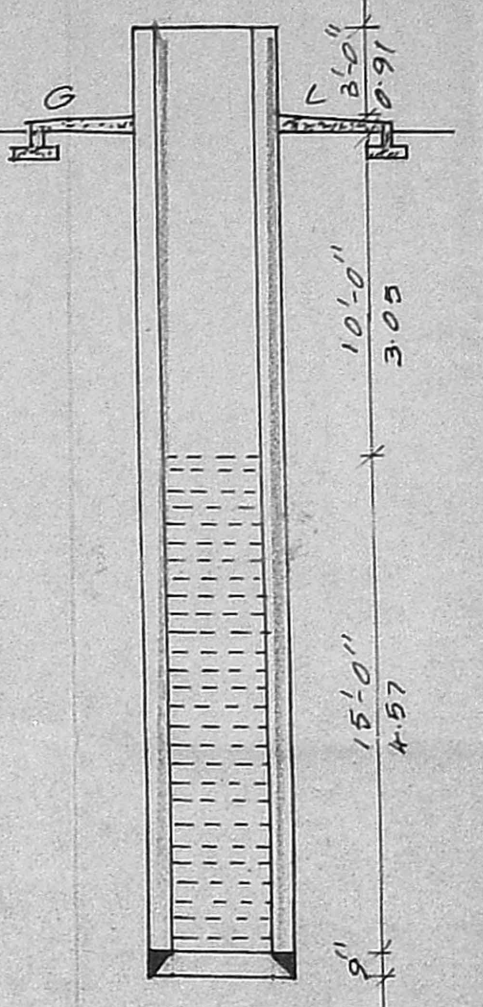

DETAILS OF WELL

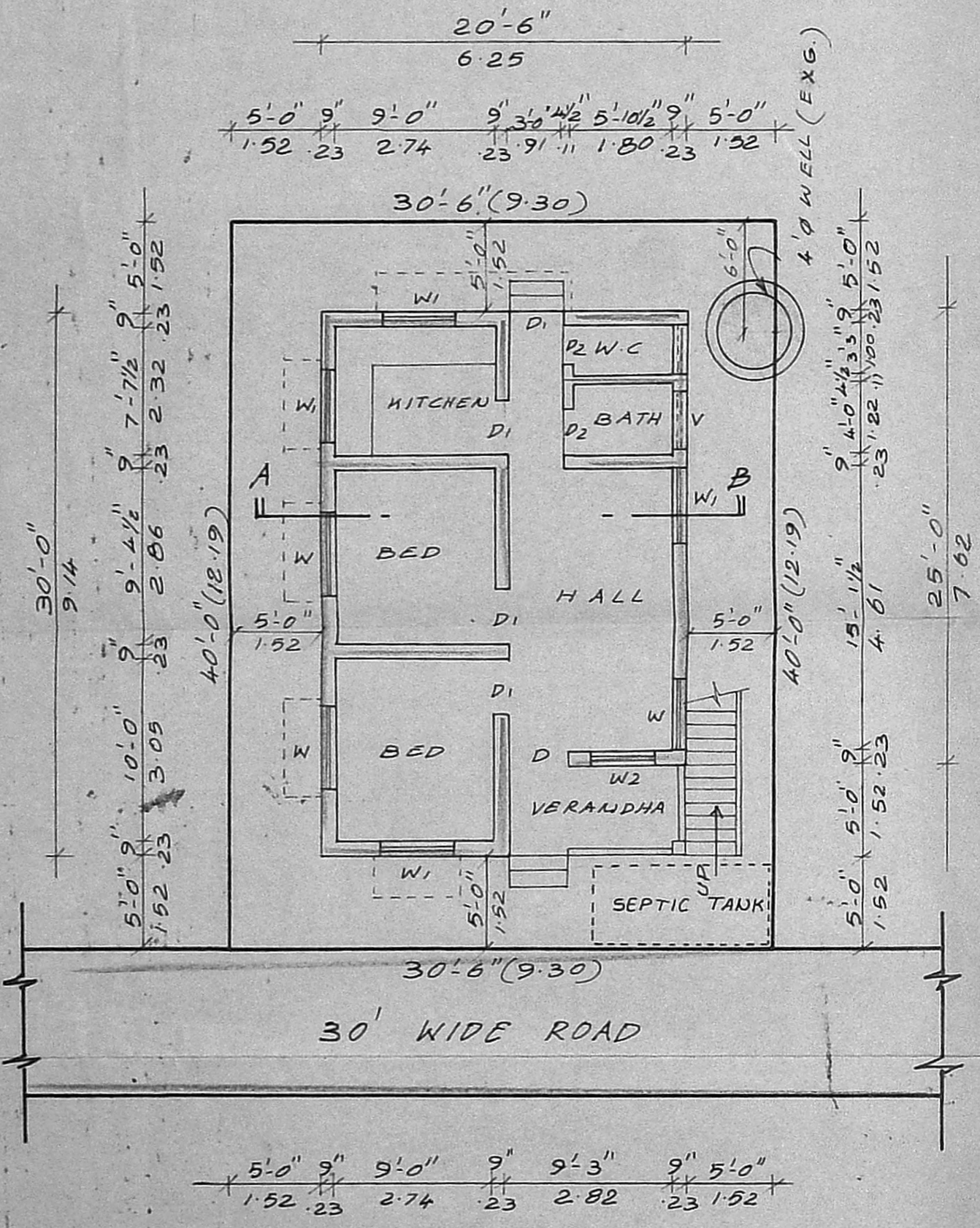

SITE & GROUND FLOOR PLAN

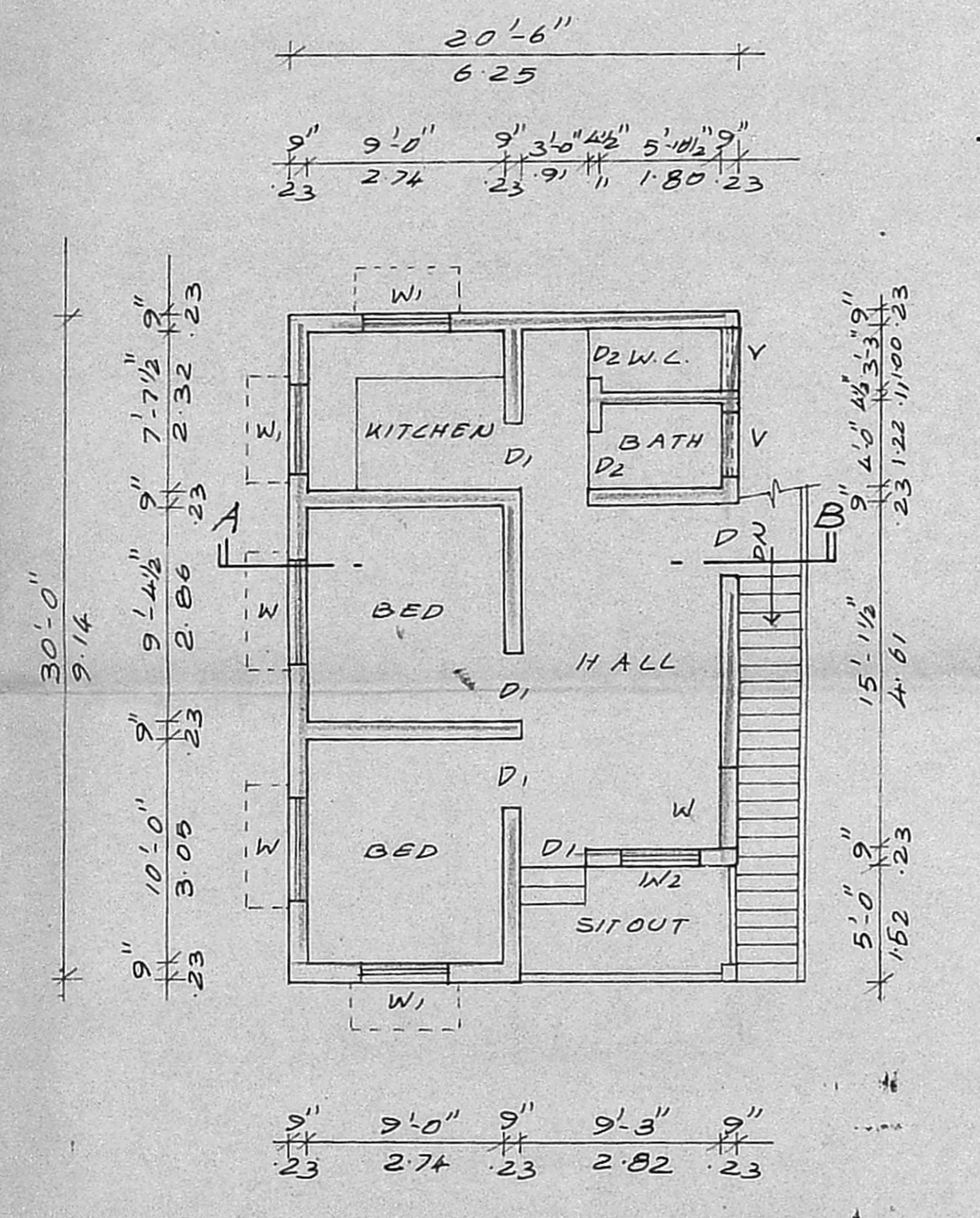

FIRST FLOOR PLAN

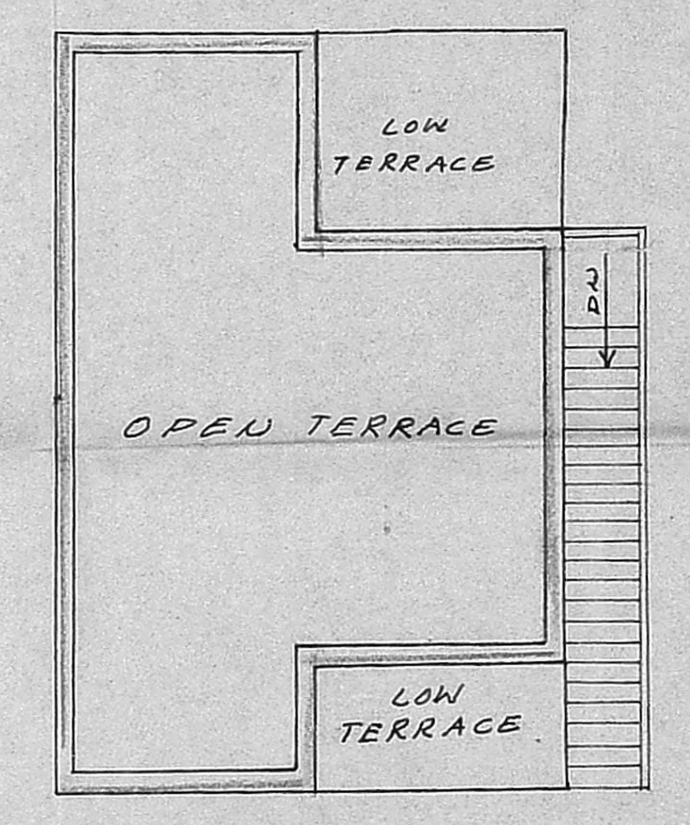

TERRACE PLAN

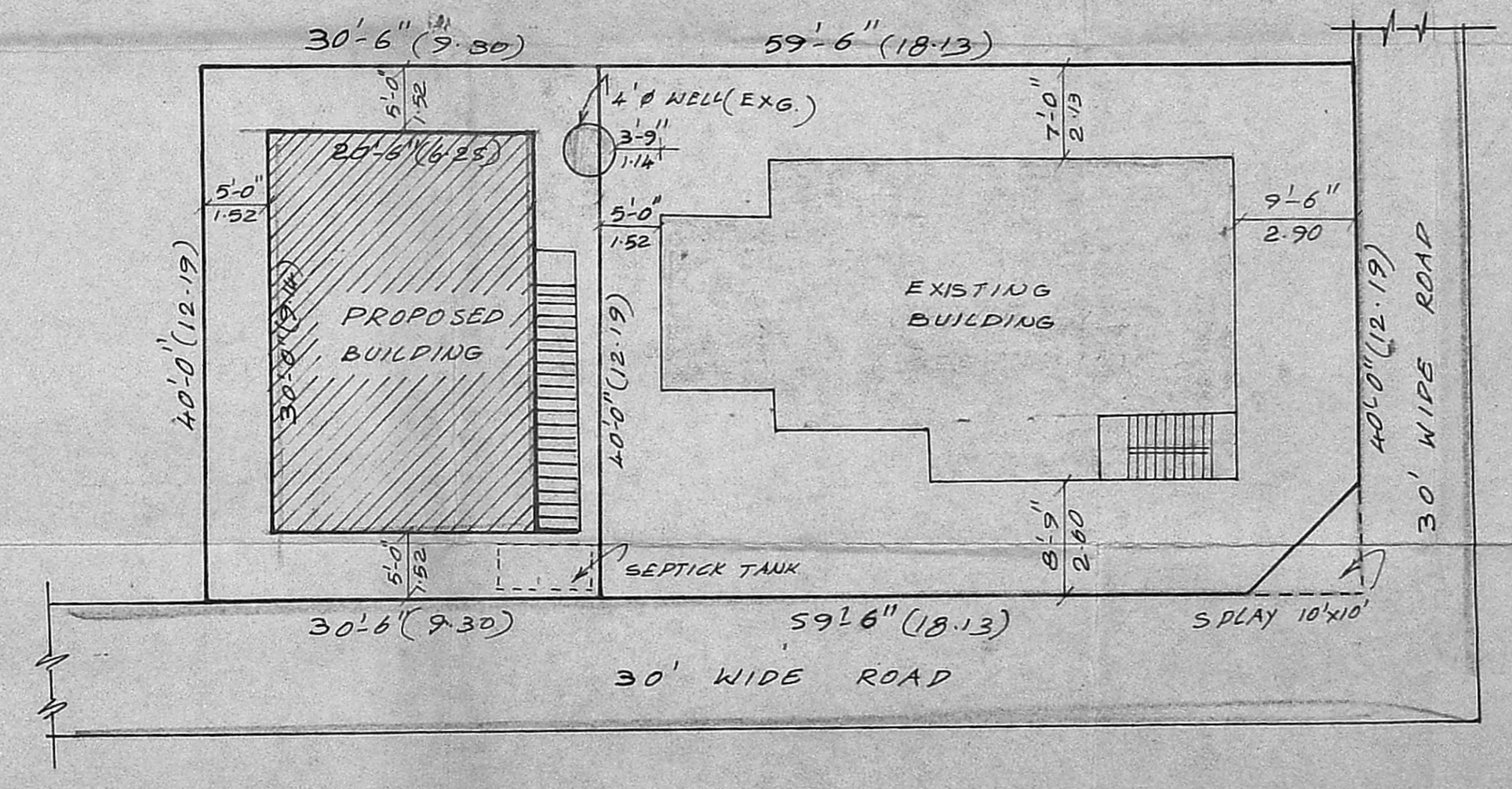

SITE PLAN (SCALE: 1"=12'-0")